

PeopleTools v8.5x PeopleSoft Security

Agenda

➤ Introductions

➤ Course Overview

➤ Course Lessons

- Day 1: Security Overview and Online Profiles
- Day 2: PeopleTools and Query Security
- Day 3: Definition Security, LDAP, and Troubleshooting

➤ Additional Q&A

- Throughout sessions, and at the end of each day

Introductions

Course Instructor – Douglas Pace

- 17 Years in Technology
 - Senior Developer
 - Development Manager
 - Usability Testing
 - User Interface Design

- 13 PeopleSoft Implementations
 - Conversion Lead
 - Technical Lead (Upgrades and Implementations)
 - Senior Developer

- Developer of Pace-Trace
 - Tracing Utility for PeopleSoft

About this Course

- **Overview of PeopleSoft Security**
- **A “hands-on” course, with activities accompanying each area**
- **Interactive and Dynamically paced**

Security Overview

➤ Controls:

- Online Security (access to pages)
 - Including programmatic online access (fields hidden, etc)
- Process (Batch) Security
 - What processes can be run
 - How users interact with Process Scheduler
- PeopleTools
 - Access to each tool
 - Access to types of objects
 - Migration, code control
- Query
 - Using PS Query at all
 - Types of operations allowed

➤ Integrating with Security

- LDAP
- Synchronizing across PS environments

Security Visualized

➤ Users > Roles > Permission Lists

➤ Special Permission Lists: User > Permission List

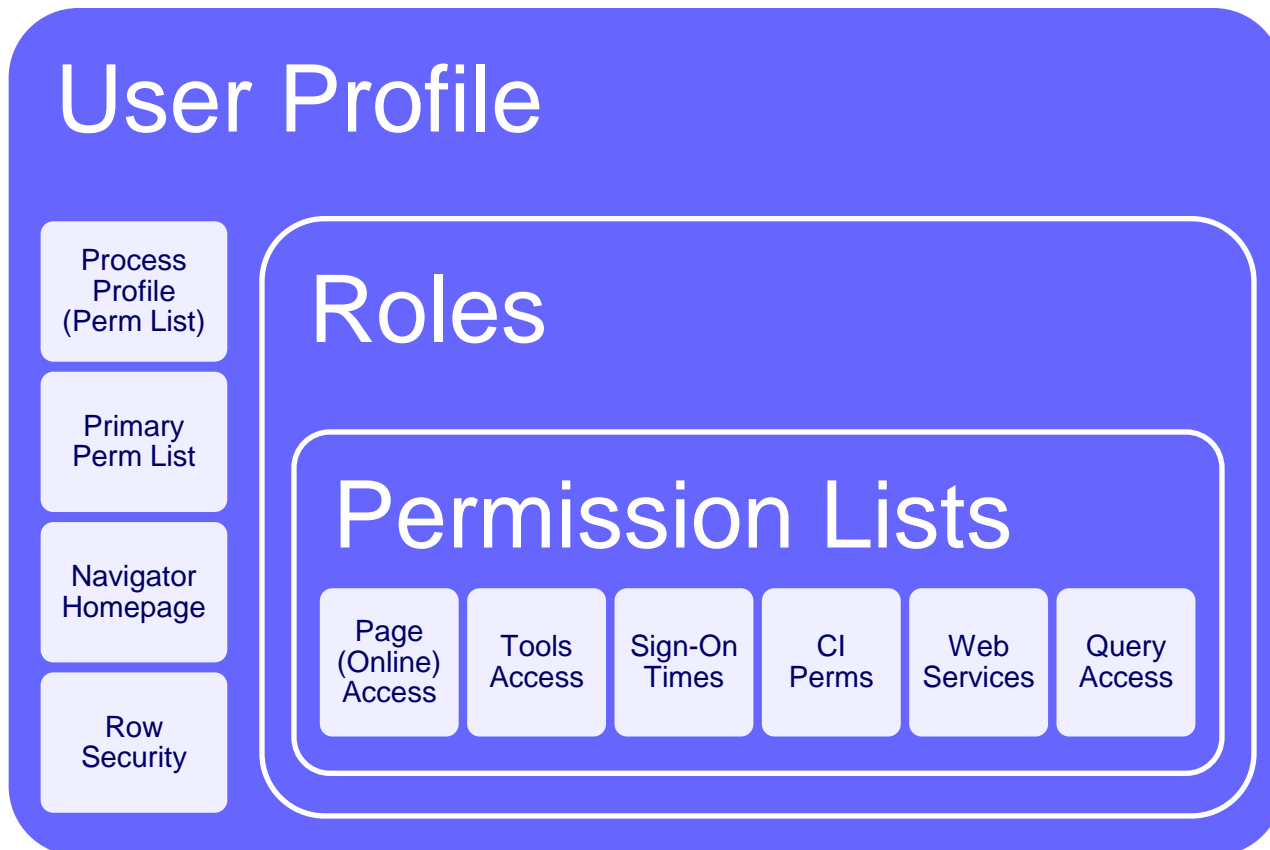

UserID, AccessID, SymbolicID, ConnectID, oh my!

➤ These IDS are intermediaries between PeopleSoft Security and Database Security*

- UserID: Each user has their own ID which has specified online authority
- Access ID: Behind the scenes, how PeopleSoft is actually accessing the database
 - DB user with full access (and ownership) of PeopleSoft data
 - Users never access the database using this ID
- SymbolicID: Intermediary to Access ID
 - For additional security, users do not even see the name of the Access ID
 - This ID is associated to a User Profile
 - PSACCESSPRFL: SYMBOLICID -> ACCESSID (encrypted)
- Connect ID: Two-Tier Mechanism
 - Used in Two-Tier mode for client-based apps (App Designer, Data Mover)
 - Specified in Configuration Manager (default: people)
 - Very limited DB account, just used to determine Access ID for user and re-login
 - Create a connect ID by running the Connect.SQL and Grant.SQL scripts.

User Profiles

- One for each user
- Where special permission list associations are made (see next)
- Workflow tab: Used for supervisor association

- User ID:** jtheis
- Description:** Jeff Theis
- Account Locked Out?
- Logon Information**
- Symbolic ID:** sa1 (dropdown menu)
- Password:** [Redacted]
- Password Expired?
- Confirm Password:** [Redacted]
- User ID Alias:** [Empty text field]
- [Edit Email Addresses](#)
- General Attributes**
- Language Code:** English (dropdown menu)
- Enable Expert Entry
- Currency Code:** US Dollar (dropdown menu)
- Default Mobile Page:** [Empty text field]
- Permission Lists**
- Navigator:** ALLPAGES (dropdown menu) [Explain](#)
- Homepage:** ALLPAGES (dropdown menu) [Explain](#)
- Process Profile:** ALLPAGES (dropdown menu) [Explain](#)
- Primary:** ALLPAGES (dropdown menu) [Explain](#)
- Row Security:** ALLPAGES (dropdown menu) [Explain](#)
- Buttons:** Save, Return to Search, Previous in List, Next in List, Add, Update/Display

User Profile Permission Lists

➤ Defined at the User Profile level

- Is associated directly with a User, not their Role

➤ Navigator Homepage

- Provides a business process flow on login page

➤ Process Profile

- Used for batch process security: authorizes users to view output, update run locations, and restart processes
- Required for running any batch process

➤ Primary

- Users inherit Sign-in Timeouts, mass change definitions, definition security and additional (configurable by application) settings from here.
- HR Global Security

➤ Row Security

- Used in HR for data permission security

Permission Lists			
Navigator	<input type="text" value="ALLPAGES"/>		Explain
Homepage:	<input type="text" value="ALLPAGES"/>		Explain
Process Profile:	<input type="text" value="ALLPAGES"/>		Explain
Primary:	<input type="text" value="ALLPAGES"/>		Explain
Row Security:	<input type="text" value="ALLPAGES"/>		Explain

User Profiles: Workflow

➤ Alternate UserID

- Someone to fill in for you
- At the start/end dates, will add to their worklist instead of yours
- Note: They must still have security to work the items

➤ Re-Assign worklist entries

- Assign over items that are already in your queue

➤ Supervising User ID

- Creates relationships up and down (who manages who)
- Stored in ROLEXLATOPR

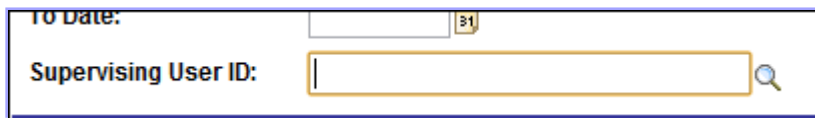

Process Profile Notes

- All about Permission List Process Details
- Will be covered in detail in Process Security discussion

General Pages PeopleTools Process

Permission List: ALLPAGES

Description: ALLPAGES

Process Permissions

[Process Group Permissions](#)

[Process Profile Permissions](#)

Annotations:

- 'Roles Grant These to you' points to the 'Process Permissions' header.
- 'Defined by Process Profile Permission List' points to the 'Process Profile Permissions' link.

Roles: Overview

- Container for Permission Lists
- Connects Users to Permission Lists

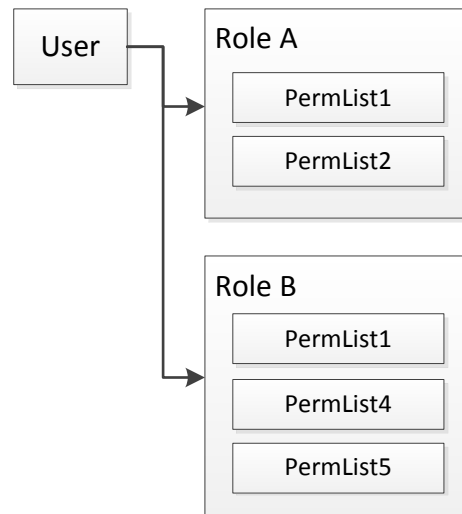

Roles: Assigning Members

- Add Permission Lists to the Role
- Review members in the Members tab

Permission List	Description	View Definition
MBCAUDITOR	Finance Auditor	View Definition

Dynamic Role Associations

➤ Automated association of Role > User

➤ Defined one of three ways:

- Query
- LDAP
- PeopleCode (via PeopleCode, could be a combination of all three)

➤ Dynamic does not mean immediate

- Typically a nightly batch program would regenerate the associations